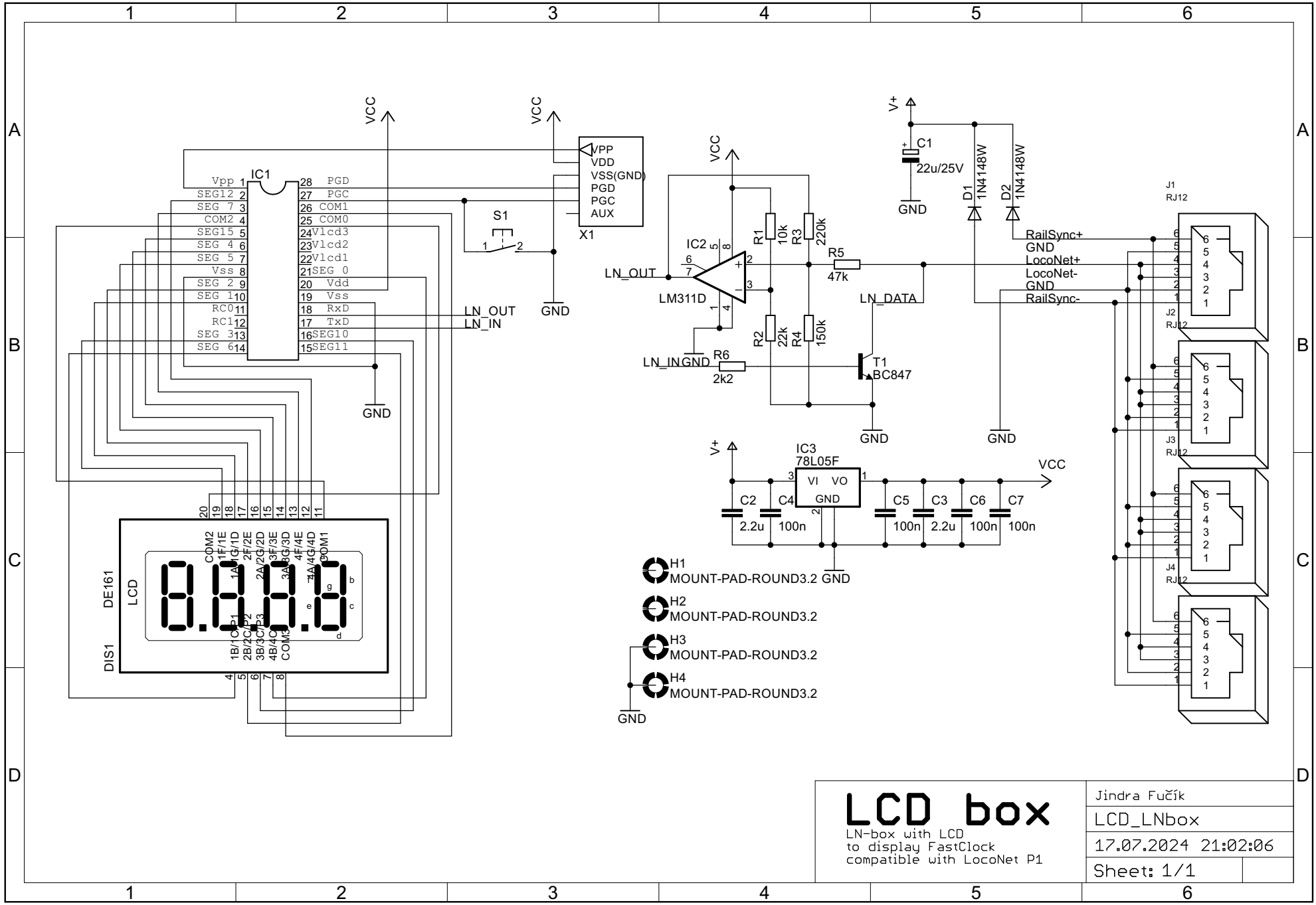

LCD box

LN-box with LCD
to display FastClock
compatible with LocoNet P1

Jindra Fučík	
LCD_LNbox	
17.07.2024 21:02:06	
Sheet: 1/1	